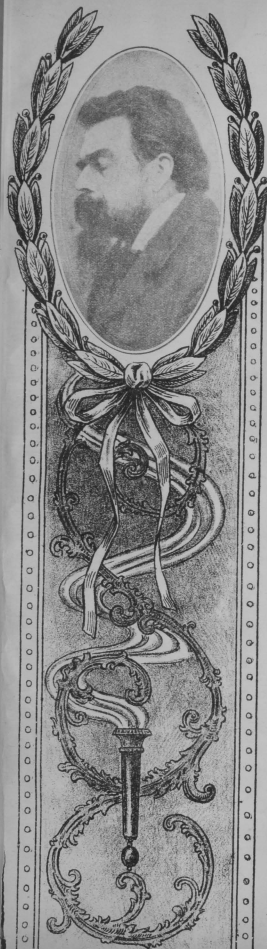


FRANCISCO TÁRREGA

OBRAS PÓSTUMAS ESCOGIDAS PARA GUITARRA

Ildefonso Alier
EDITOR DE MUSICA

ADIEU

DE SCHUBERT

F. TARREGA.

6ª en Re.

7ª

Cª3ª

C 2ª

C. 2ª
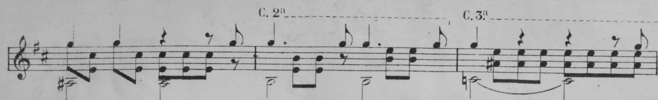
C. 2ª
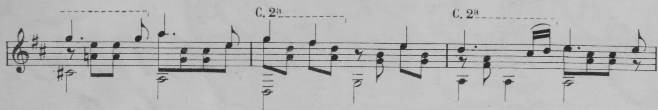
C. 7ª
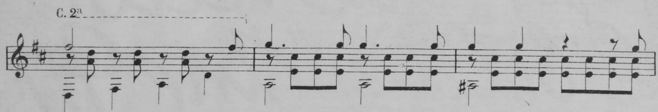
C. 7ª
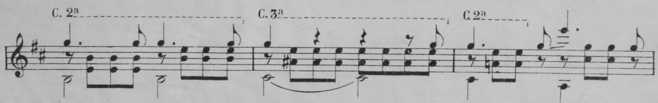
C. 5ª
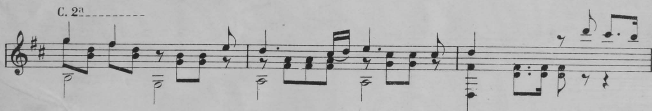
C. 5ª

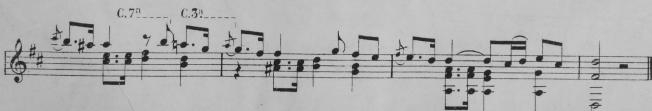

C. 2ª
C. 3ª


C. 2ª
C. 2ª


C. 2ª


C. 2ª
C. 3ª
C. 2ª


C. 2ª


C. 7ª
C. 3ª